

Course-Instructor Survey - Expanded Form + Nursing Clinical Rotation Supplement

The major objective of this survey is to aid in improving teaching effectiveness. Your responses provide valuable feedback to instructors, administrators, and other students. The results are used by administrators to make promotion and salary decisions, and responses to some of the items are also made available on the Web for students to use in selecting classes. Your responses to the questions are extremely important, so please respond honestly and fairly. Consider the semester as a whole and try not to focus on isolated incidents.

Instructions:

Please complete this form using a #2 pencil.
Complete the course information in the box to the right.
Make sure your marks are complete, as in the example.
Make sure any erasures are complete.

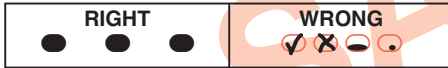

Instructor's Name: _____

Course Abbreviation and Number: _____

Course Unique Number: _____

Semester and Year: _____

Questions 1-17 use the same response scale.

	Strongly Disagree	Disagree	Neutral	Agree	Strongly Agree
1. The course was well organized.	<input type="radio"/>	<input type="radio"/>	<input type="radio"/>	<input type="radio"/>	<input type="radio"/>
2. The instructor communicated information effectively.	<input type="radio"/>	<input type="radio"/>	<input type="radio"/>	<input type="radio"/>	<input type="radio"/>
3. The instructor showed interest in the progress of students.	<input type="radio"/>	<input type="radio"/>	<input type="radio"/>	<input type="radio"/>	<input type="radio"/>
4. The tests/assignments were usually graded and returned promptly.	<input type="radio"/>	<input type="radio"/>	<input type="radio"/>	<input type="radio"/>	<input type="radio"/>
5. The instructor made me feel free to ask questions, disagree, and express my ideas.	<input type="radio"/>	<input type="radio"/>	<input type="radio"/>	<input type="radio"/>	<input type="radio"/>
6. Course objectives and assignments were clearly stated.	<input type="radio"/>	<input type="radio"/>	<input type="radio"/>	<input type="radio"/>	<input type="radio"/>
7. The instructor seemed well prepared for class.	<input type="radio"/>	<input type="radio"/>	<input type="radio"/>	<input type="radio"/>	<input type="radio"/>
8. The instructor showed a thorough knowledge of the course material.	<input type="radio"/>	<input type="radio"/>	<input type="radio"/>	<input type="radio"/>	<input type="radio"/>
9. The instructor seemed genuinely interested in teaching the course.	<input type="radio"/>	<input type="radio"/>	<input type="radio"/>	<input type="radio"/>	<input type="radio"/>
10. The instructor was generally accessible to students outside of class.	<input type="radio"/>	<input type="radio"/>	<input type="radio"/>	<input type="radio"/>	<input type="radio"/>
11. My performance in this course has been evaluated fairly.	<input type="radio"/>	<input type="radio"/>	<input type="radio"/>	<input type="radio"/>	<input type="radio"/>
12. The instructor gave adequate instructions concerning assignments.	<input type="radio"/>	<input type="radio"/>	<input type="radio"/>	<input type="radio"/>	<input type="radio"/>
13. The instructor has tried to make the course material educationally valuable to me.	<input type="radio"/>	<input type="radio"/>	<input type="radio"/>	<input type="radio"/>	<input type="radio"/>
14. The instructor has increased my knowledge and competence in the subject of this course.	<input type="radio"/>	<input type="radio"/>	<input type="radio"/>	<input type="radio"/>	<input type="radio"/>
15. The instructor inspired me to think more about the content of the course than what was required.	<input type="radio"/>	<input type="radio"/>	<input type="radio"/>	<input type="radio"/>	<input type="radio"/>
16. In my opinion, the assignments, presentations, projects or papers required in the course were worthwhile learning experiences.	<input type="radio"/>	<input type="radio"/>	<input type="radio"/>	<input type="radio"/>	<input type="radio"/>
17. At this point in time, I feel that this course will be (or has already been) of value to me.	<input type="radio"/>	<input type="radio"/>	<input type="radio"/>	<input type="radio"/>	<input type="radio"/>

For questions 18-22, choose the appropriate response from those given for each question.

18. Overall, this instructor was	<input type="radio"/> Very Unsatisfactory	<input type="radio"/> Unsatisfactory	<input type="radio"/> Satisfactory	<input type="radio"/> Very Good	<input type="radio"/> Excellent
19. Overall, this course was	<input type="radio"/> Very Unsatisfactory	<input type="radio"/> Unsatisfactory	<input type="radio"/> Satisfactory	<input type="radio"/> Very Good	<input type="radio"/> Excellent
20. In my opinion, the workload in this course was	<input type="radio"/> Excessive	<input type="radio"/> High	<input type="radio"/> Average	<input type="radio"/> Light	<input type="radio"/> Insufficient
21. My overall G.P.A. to date at UT is	<input type="radio"/> Less than 2.00	<input type="radio"/> 2.00-2.49	<input type="radio"/> 2.50-2.99	<input type="radio"/> 3.00-3.49	<input type="radio"/> 3.50-4.00
22. My probable grade to date in this course is	<input type="radio"/> A	<input type="radio"/> B	<input type="radio"/> C	<input type="radio"/> D	<input type="radio"/> F

Questions 23-29 use the same response scale.

	Strongly Disagree	Disagree	Neutral	Agree	Strongly Agree	Not Applicable
23. The patient assignments were appropriate for this clinical rotation.	<input type="radio"/>	<input type="radio"/>	<input type="radio"/>	<input type="radio"/>	<input type="radio"/>	<input type="radio"/>
24. The written assignments for this clinical rotation contributed to my learning.	<input type="radio"/>	<input type="radio"/>	<input type="radio"/>	<input type="radio"/>	<input type="radio"/>	<input type="radio"/>
25. The clinical conferences included worthwhile material not included in the text.	<input type="radio"/>	<input type="radio"/>	<input type="radio"/>	<input type="radio"/>	<input type="radio"/>	<input type="radio"/>
26. This clinical rotation facilitated the integration of theory into practice.	<input type="radio"/>	<input type="radio"/>	<input type="radio"/>	<input type="radio"/>	<input type="radio"/>	<input type="radio"/>
27. The instructor was clinically expert.	<input type="radio"/>	<input type="radio"/>	<input type="radio"/>	<input type="radio"/>	<input type="radio"/>	<input type="radio"/>
28. The instructor related underlying theory to clinical situations.	<input type="radio"/>	<input type="radio"/>	<input type="radio"/>	<input type="radio"/>	<input type="radio"/>	<input type="radio"/>
29. The instructor set realistic expectations of students in the clinical rotation.	<input type="radio"/>	<input type="radio"/>	<input type="radio"/>	<input type="radio"/>	<input type="radio"/>	<input type="radio"/>

Questions 30-35 use the same response scale.

	Strongly Disagree	Disagree	Neutral	Agree	Strongly Agree	Not Applicable
30. The instructor offered students an opportunity to discuss skills before performing the skill.	<input type="radio"/>	<input type="radio"/>	<input type="radio"/>	<input type="radio"/>	<input type="radio"/>	<input type="radio"/>
31. The instructor demonstrated confidence in the student.	<input type="radio"/>	<input type="radio"/>	<input type="radio"/>	<input type="radio"/>	<input type="radio"/>	<input type="radio"/>
32. The instructor allowed me to perform skills without taking over.	<input type="radio"/>	<input type="radio"/>	<input type="radio"/>	<input type="radio"/>	<input type="radio"/>	<input type="radio"/>
33. The instructor provided me with sufficient feedback on my clinical performance throughout the course.	<input type="radio"/>	<input type="radio"/>	<input type="radio"/>	<input type="radio"/>	<input type="radio"/>	<input type="radio"/>
34. The instructor gave criticism in a constructive manner.	<input type="radio"/>	<input type="radio"/>	<input type="radio"/>	<input type="radio"/>	<input type="radio"/>	<input type="radio"/>
35. The instructor gave positive feedback.	<input type="radio"/>	<input type="radio"/>	<input type="radio"/>	<input type="radio"/>	<input type="radio"/>	<input type="radio"/>

For questions 36-37, choose the appropriate response from those given for each question.

36. Compared with what I expected to learn in this course, I feel I learned:
 Far less than I expected Less than I expected What I expected More than I expected Far more than I expected
37. On average, how many hours per week did you spend preparing for this course?
 0 1-2 3-4 5-6 7 or greater

Questions 38-40 use the same response scale.

	Strongly Disagree	Disagree	Neutral	Agree	Strongly Agree
38. This course built on previous learning.	<input type="radio"/>	<input type="radio"/>	<input type="radio"/>	<input type="radio"/>	<input type="radio"/>
39. The clinical conferences included material that stimulated critical thinking.	<input type="radio"/>	<input type="radio"/>	<input type="radio"/>	<input type="radio"/>	<input type="radio"/>
40. The clinical expectations were clearly communicated.	<input type="radio"/>	<input type="radio"/>	<input type="radio"/>	<input type="radio"/>	<input type="radio"/>

Optional questions provided by instructor

- | | | | | |
|--|--|---|---|---|
| 1. <input type="radio"/> A <input type="radio"/> B <input type="radio"/> C <input type="radio"/> D <input type="radio"/> E | 5. <input type="radio"/> A <input type="radio"/> B <input type="radio"/> C <input type="radio"/> D <input type="radio"/> E | 9. <input type="radio"/> A <input type="radio"/> B <input type="radio"/> C <input type="radio"/> D <input type="radio"/> E | 13. <input type="radio"/> A <input type="radio"/> B <input type="radio"/> C <input type="radio"/> D <input type="radio"/> E | 17. <input type="radio"/> A <input type="radio"/> B <input type="radio"/> C <input type="radio"/> D <input type="radio"/> E |
| 2. <input type="radio"/> A <input type="radio"/> B <input type="radio"/> C <input type="radio"/> D <input type="radio"/> E | 6. <input type="radio"/> A <input type="radio"/> B <input type="radio"/> C <input type="radio"/> D <input type="radio"/> E | 10. <input type="radio"/> A <input type="radio"/> B <input type="radio"/> C <input type="radio"/> D <input type="radio"/> E | 14. <input type="radio"/> A <input type="radio"/> B <input type="radio"/> C <input type="radio"/> D <input type="radio"/> E | 18. <input type="radio"/> A <input type="radio"/> B <input type="radio"/> C <input type="radio"/> D <input type="radio"/> E |
| 3. <input type="radio"/> A <input type="radio"/> B <input type="radio"/> C <input type="radio"/> D <input type="radio"/> E | 7. <input type="radio"/> A <input type="radio"/> B <input type="radio"/> C <input type="radio"/> D <input type="radio"/> E | 11. <input type="radio"/> A <input type="radio"/> B <input type="radio"/> C <input type="radio"/> D <input type="radio"/> E | 15. <input type="radio"/> A <input type="radio"/> B <input type="radio"/> C <input type="radio"/> D <input type="radio"/> E | 19. <input type="radio"/> A <input type="radio"/> B <input type="radio"/> C <input type="radio"/> D <input type="radio"/> E |
| 4. <input type="radio"/> A <input type="radio"/> B <input type="radio"/> C <input type="radio"/> D <input type="radio"/> E | 8. <input type="radio"/> A <input type="radio"/> B <input type="radio"/> C <input type="radio"/> D <input type="radio"/> E | 12. <input type="radio"/> A <input type="radio"/> B <input type="radio"/> C <input type="radio"/> D <input type="radio"/> E | 16. <input type="radio"/> A <input type="radio"/> B <input type="radio"/> C <input type="radio"/> D <input type="radio"/> E | 20. <input type="radio"/> A <input type="radio"/> B <input type="radio"/> C <input type="radio"/> D <input type="radio"/> E |

Comments

In many ways your written comments can be the most important part of your evaluation of the course and instructor. In the space provided, please indicate what aspects of the course content and instruction were best, how the instructor could improve his or her teaching, and how the content of the course might be improved. The instructor will receive this form after the semester is over.

SAMPLE