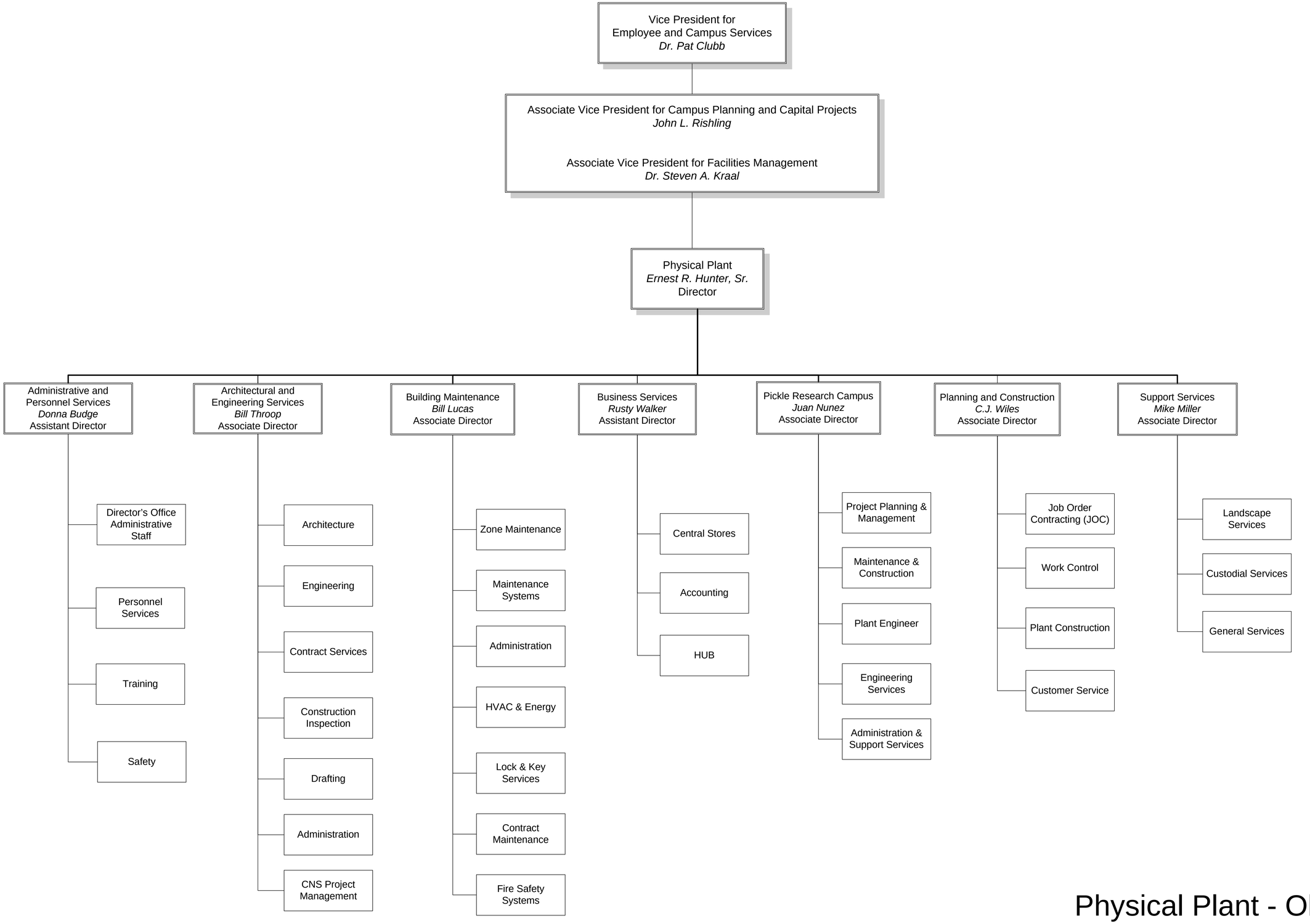

Physical Plant - Old

June 2005