The University of Texas at Austin

Academic Departments and Programs

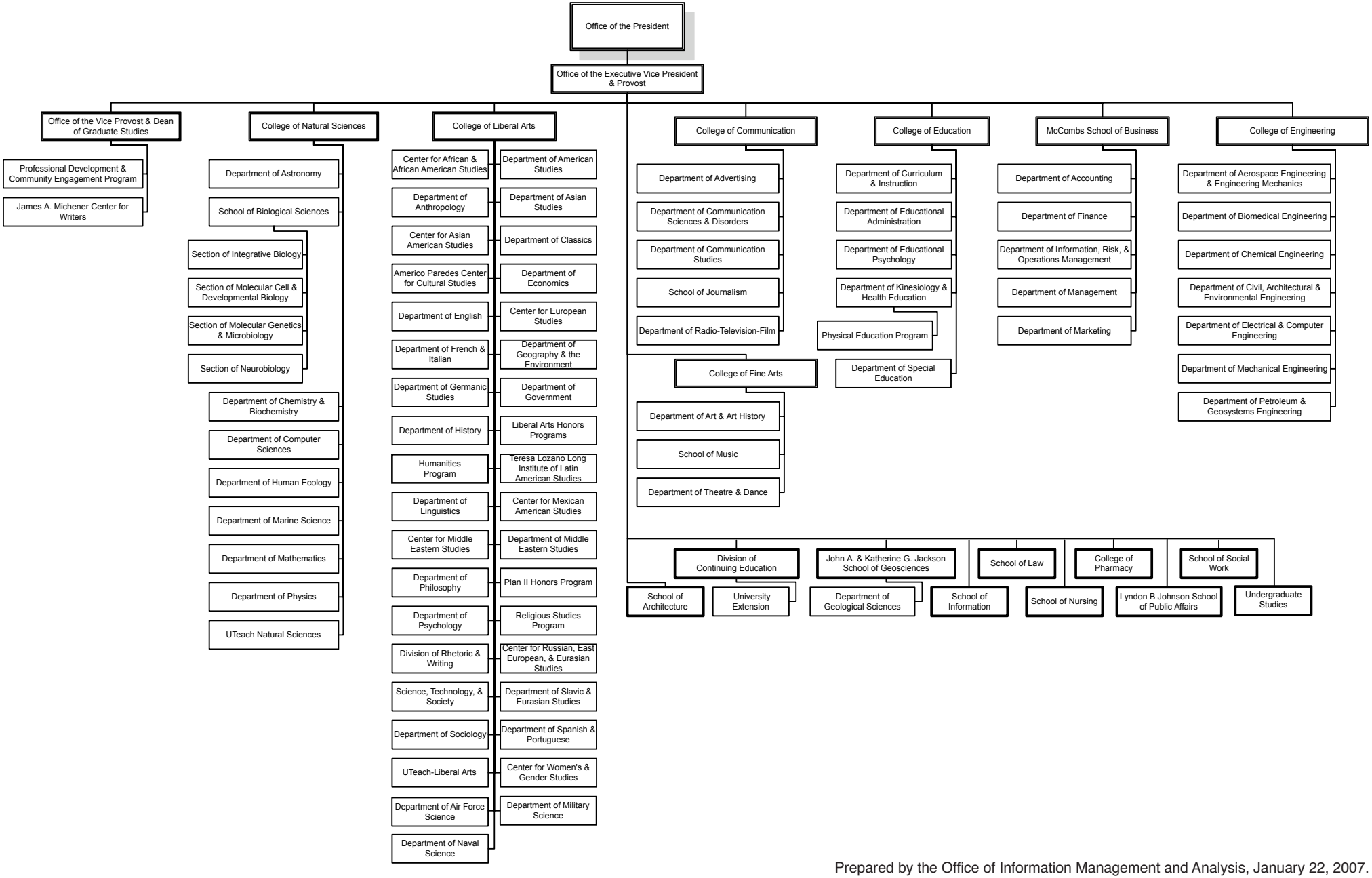

Prepared by the Office of Information Management and Analysis, January 22, 2007.