# The University of Texas at Austin

## Administrative Services

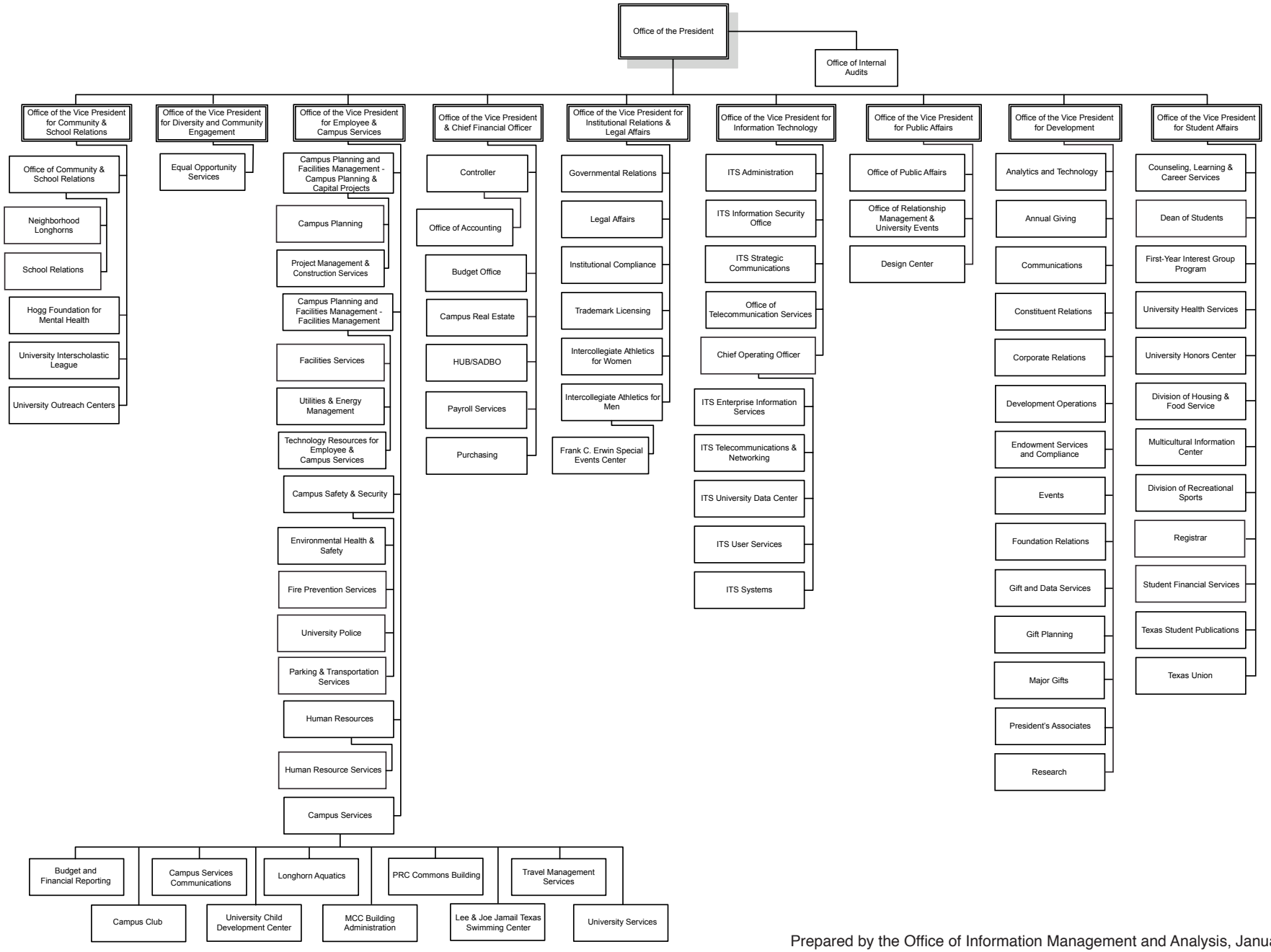


Prepared by the Office of Information Management and Analysis, January 22, 2007.