School of UNDERGRADUATE STUDIES

Organizational Chart

Updated 4 May 2016

Brent Iverson
Dean
School of Undergraduate Studies

Lawrence Abraham
Associate Dean

Laura Costello
Director of Assessment and Professional Development

Lara Harlan
Director II, Communications & Special Projects

Jeanette Herman
Assistant Dean for Academic Initiatives

Amy Gogolin
Director for Development

Patricia Micks
Director, First-Year Experience

Michelle Jewell
Director of Sanger Learning Center

David Spight
Assistant Dean for Advising

Tamela Walker
Chief Business Officer

Dean's Office
Senior Staff
Core Curriculum
Individual program information reflected on the following pages.

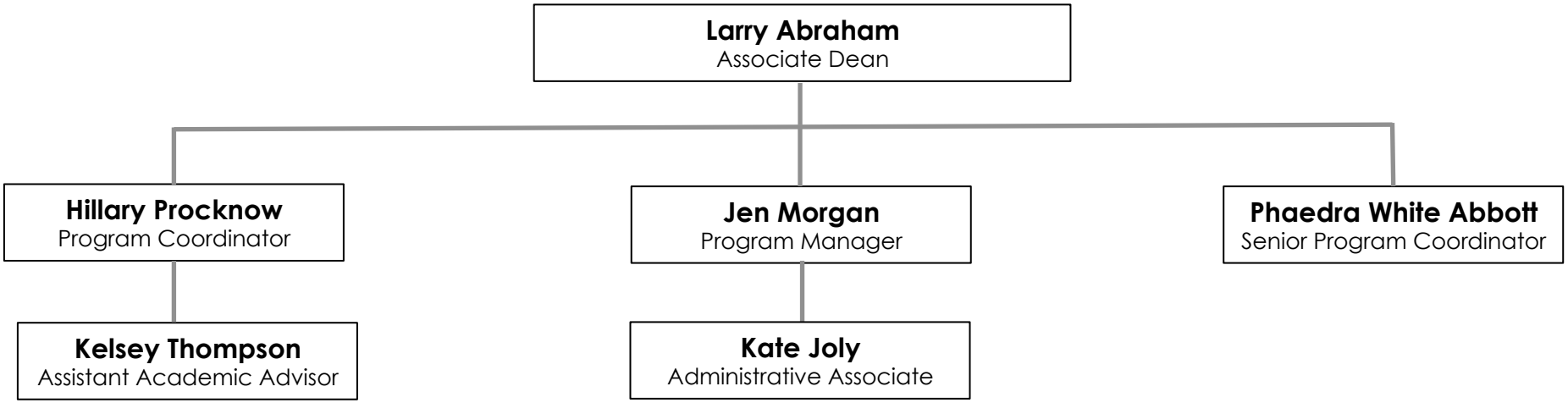
Larry Abraham
Associate Dean
Hillary Procknow
Program Coordinator
Jen Morgan
Program Manager
Phaedra White Abbott
Senior Program Coordinator
Kelsey Thompson
Assistant Academic Advisor
Kate Joly
Administrative Associate

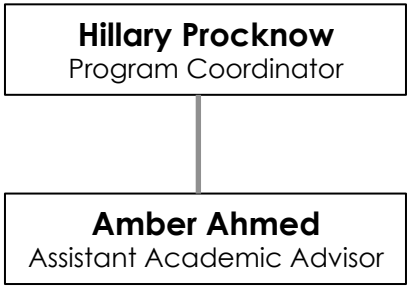
Hillary Procknow
Program Coordinator
Amber Ahmed
Assistant Academic Advisor

Laura Costello
Director of Assessment and Professional Development
Emily Costello
Assessment Specialist

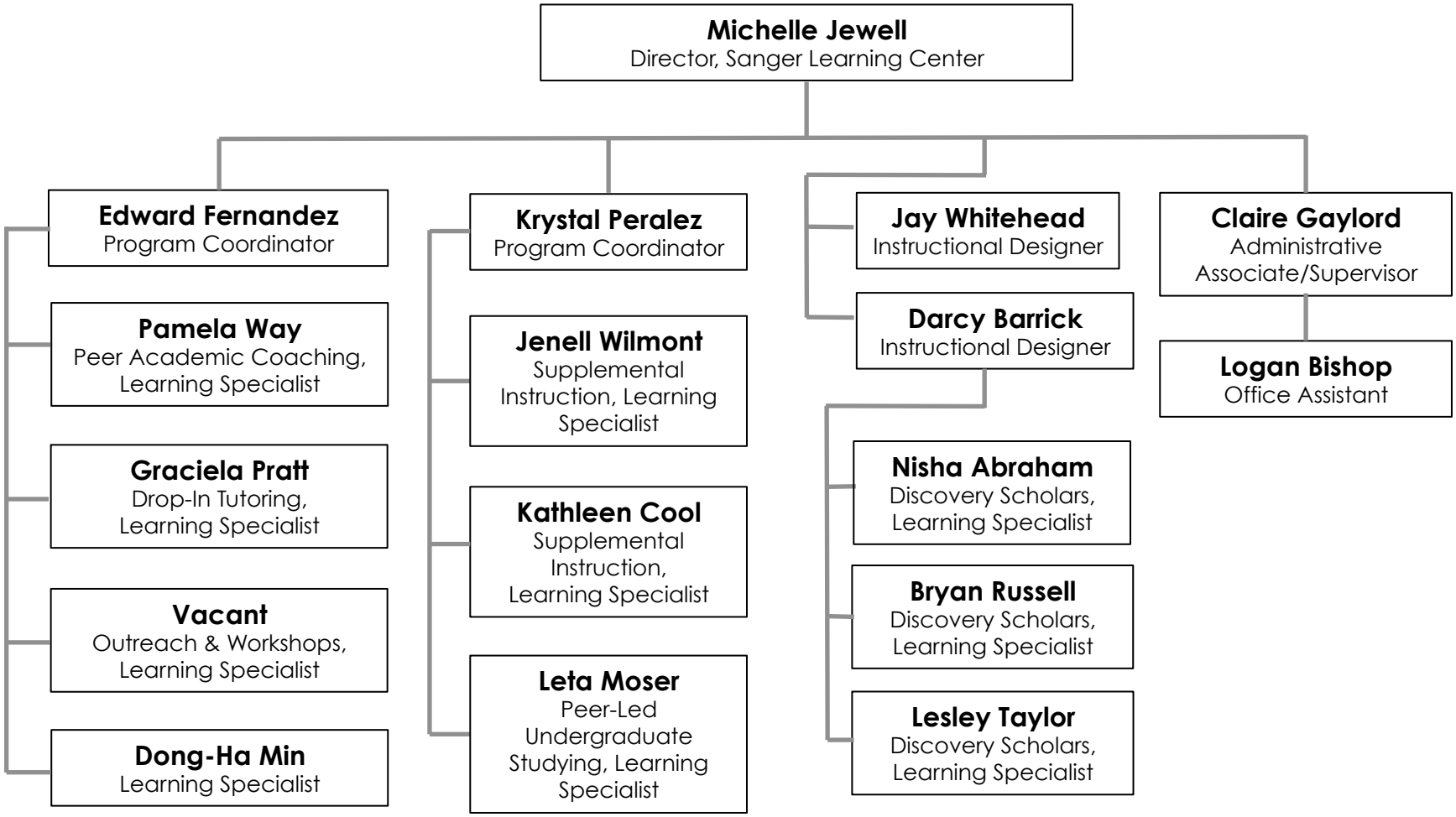
Michelle Jewell
Director, Sanger Learning Center
Edward Fernandez
Program Coordinator
Pamela Way
Peer Academic Coaching, Learning Specialist
Graciela Pratt
Drop-In Tutoring, Learning Specialist
Vacant
Outreach & Workshops, Learning Specialist
Dong-Ha Min
Learning Specialist
Krystal Peralez
Program Coordinator
Jenell Wilmont
Supplemental Instruction, Learning Specialist
Kathleen Cool
Supplemental Instruction, Learning Specialist
Leta Moser
Peer-Led Undergraduate Studying, Learning Specialist
Jay Whitehead
Instructional Designer
Darcy Barrick
Instructional Designer
Nisha Abraham
Discovery Scholars, Learning Specialist
Bryan Russell
Discovery Scholars, Learning Specialist
Lesley Taylor
Discovery Scholars, Learning Specialist
Claire Gaylord
Administrative Associate/Supervisor
Logan Bishop
Office Assistant

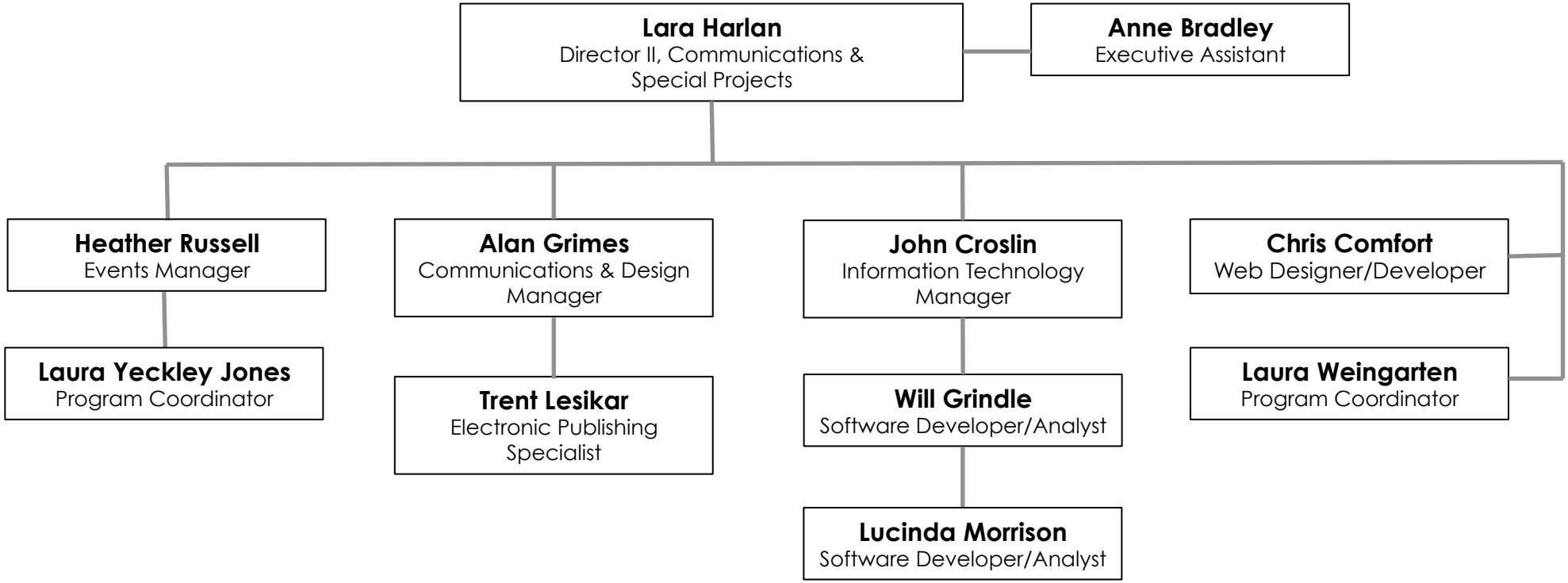

Events
Communications
Web Development, Programming
Freshman Reading Round-Up
Wayfinder
Facilities

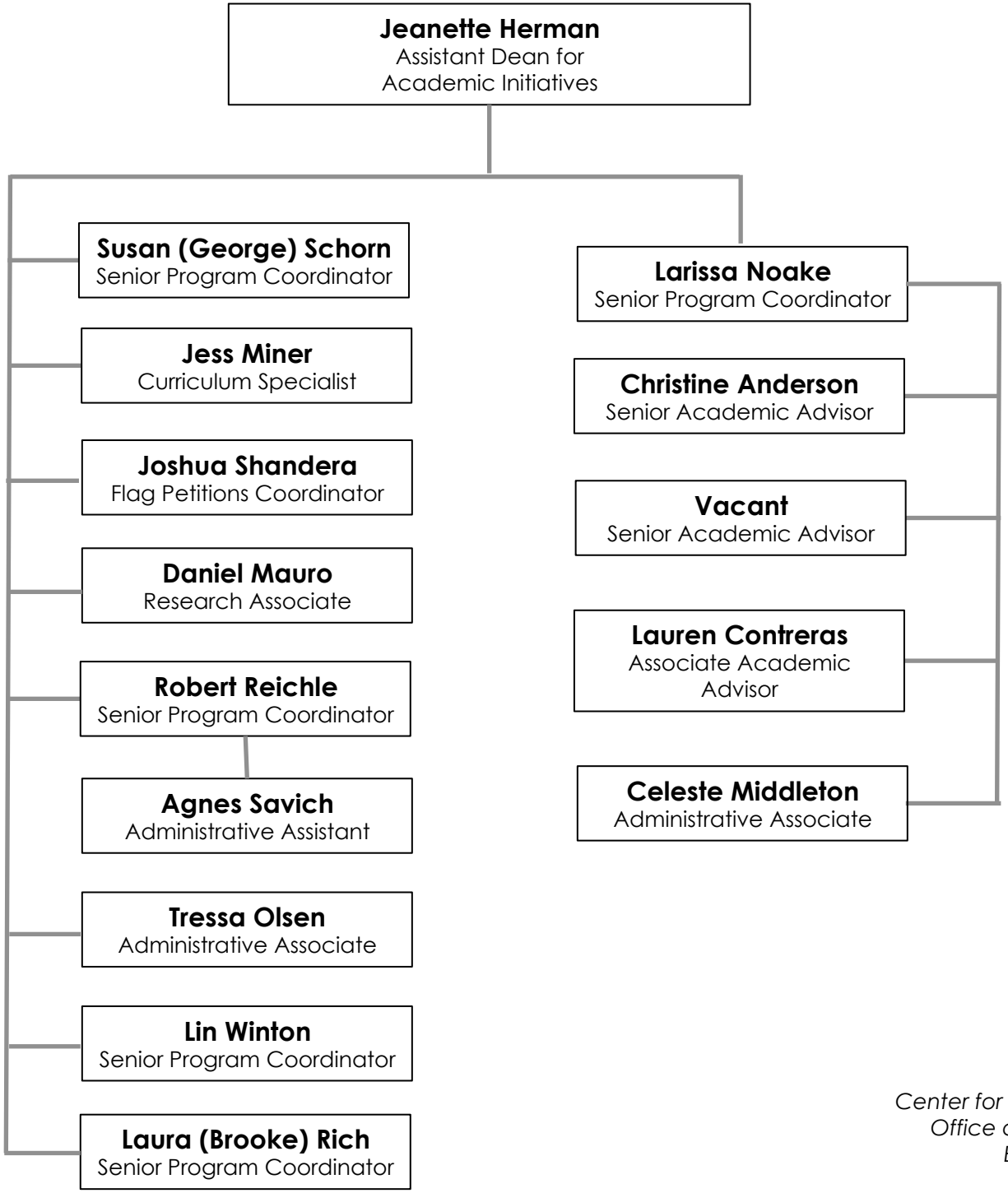

Center for the Skills & Experience Flags
Office of Undergraduate Research
Bridging Disciplines Program

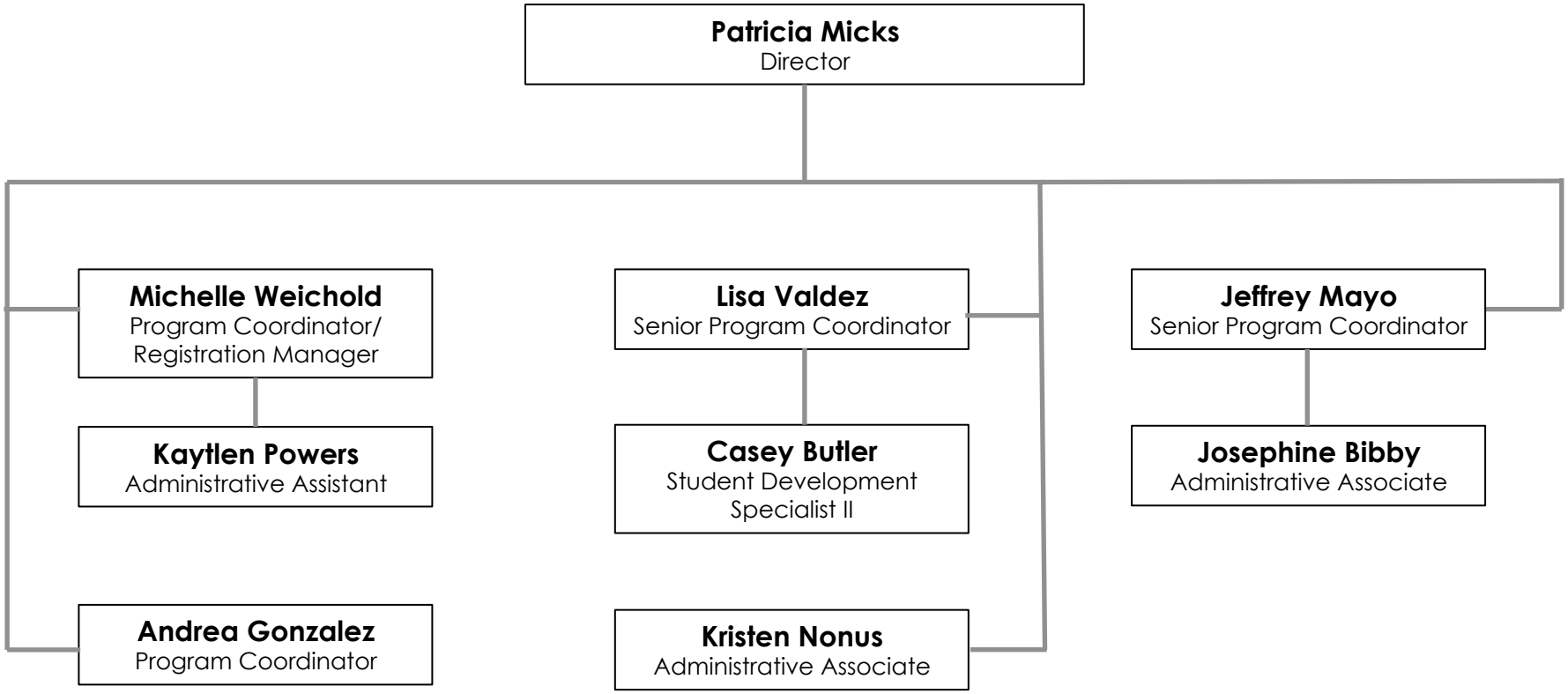

First-Year Experience
First-Year Interest Groups
Signature Courses
University Lecture Series
360 Connections
Course Scheduling

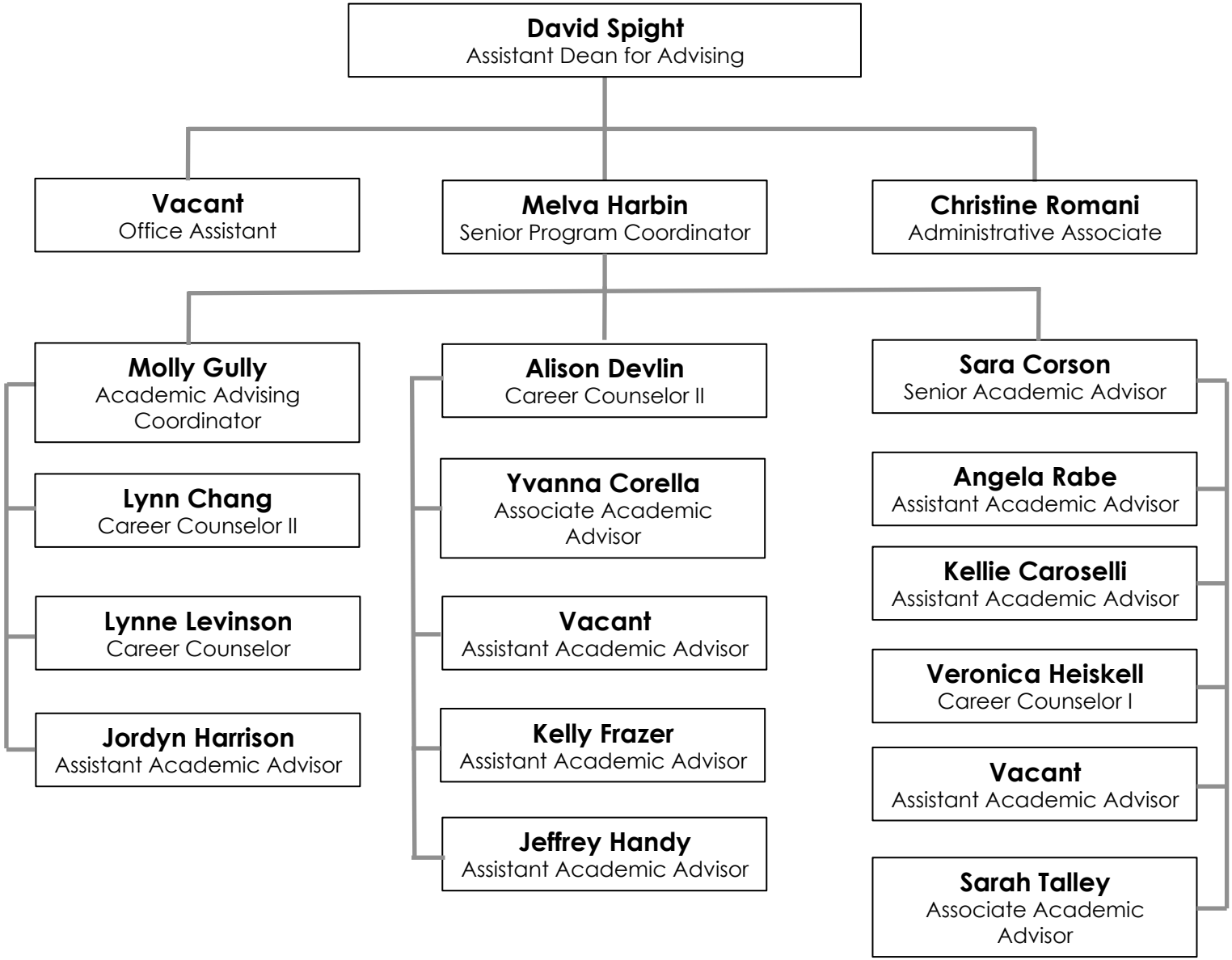

Vick Center for Strategic Advising & Career Counseling

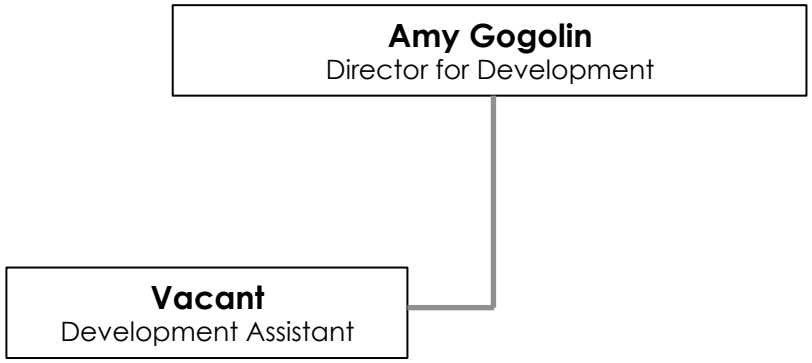
Amy Gogolin
Director for Development
Vacant
Development Assistant

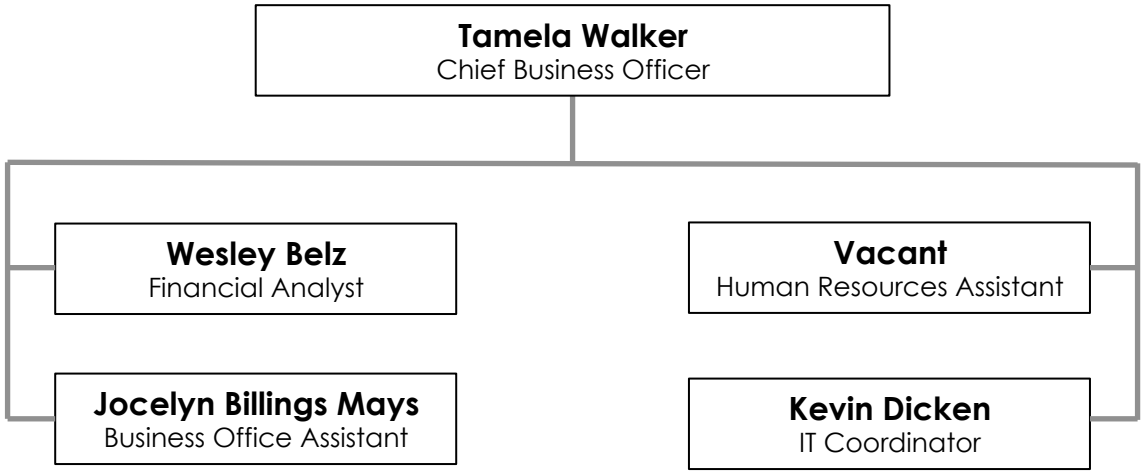

Information Technology
Human Resources
Business Office

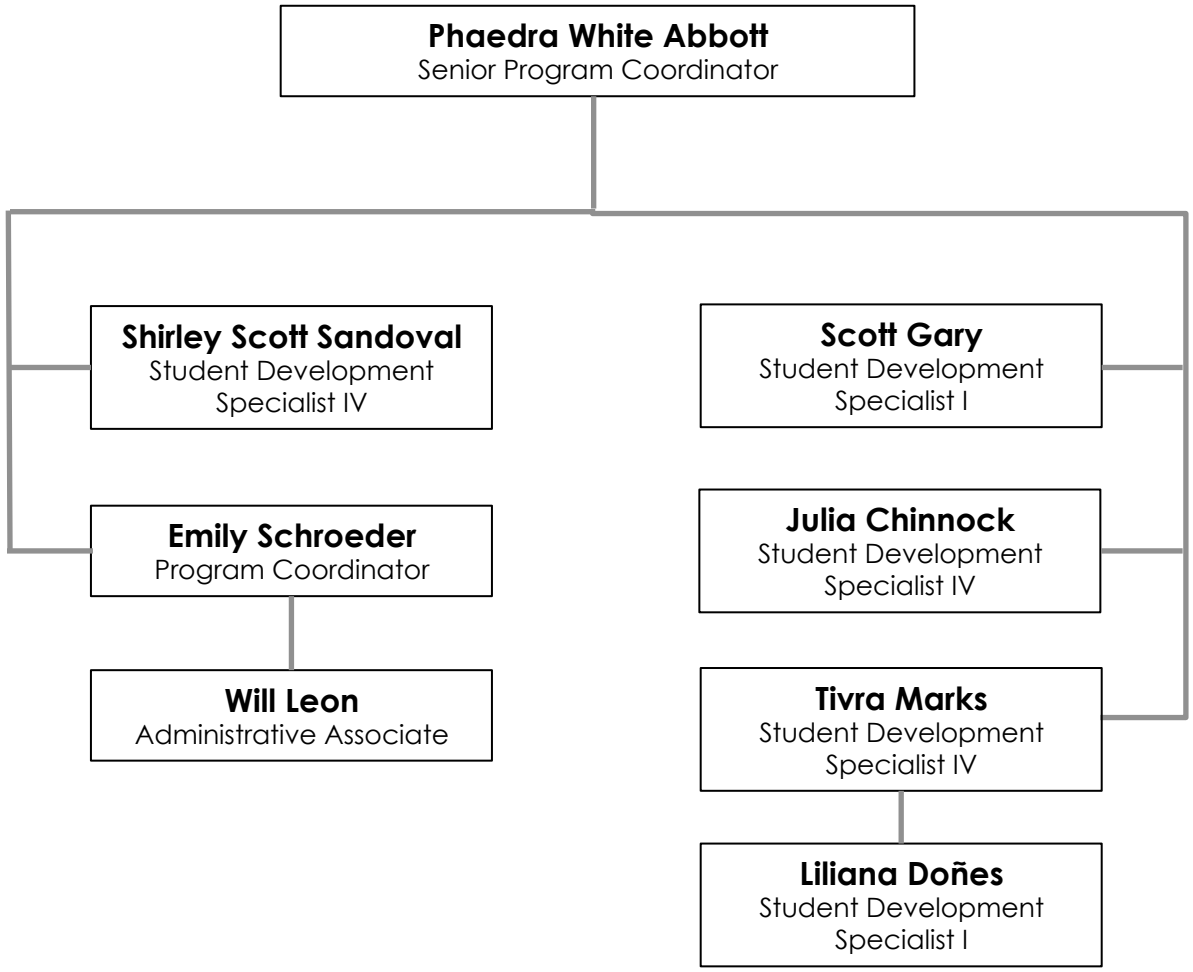
Phaedra White Abbott
Senior Program Coordinator
Shirley Scott Sandoval
Student Development Specialist IV
Emily Schroeder
Program Coordinator
Will Leon
Administrative Associate
Scott Gary
Student Development Specialist I
Julia Chinnock
Student Development Specialist IV
Tivra Marks
Student Development Specialist IV
Liliana Doñes
Student Development Specialist I